

RESIDENCE DETAIL

PLAT OF SURVEY

LOT 1 OF KETTLE COVE FARM, LOCATED IN PART OF THE NE 1/4 AND THE SE 1/4 OF THE NW 1/4 AND PART OF THE NW 1/4 AND THE SW 1/4 OF THE NE 1/4 OF SECTION 4, TOWN 4 NORTH, RANGE 17 EAST, TROY TOWNSHIP, WALWORTH COUNTY, WISCONSIN.

ORDERED BY: SCOTT WATSON CONSTRUCTION
929 N. ASTOR ST. UNIT 1206
MILWAUKEE, WI 53202

OWNERS: HOWARD & MARY WILLIAMS

NOTES:

- 1) LOT 1 OF THIS PLAT CONTAINS WETLANDS. ACTIVITIES WITHIN THE WETLANDS ARE LIMITED AND SUBJECT TO FEDERAL, STATE AND COUNTY REGULATIONS. FILLING, EXCAVATION, REMOVAL OF VEGETATION OR THE PLACEMENT OF ANY STRUCTURE WITHIN THE WETLANDS ON THIS PLAT ARE PROHIBITED UNLESS AUTHORIZED BY A PERMIT AND PLAN APPROVAL FROM THE W.D.N.R., A.C.O.E., AND WALWORTH COUNTY.
- 2) DASHED LINES ON THE INTERIOR OF EACH LOT IS THE BUILDING ENVELOPE
- 3) THE PLATTED UTILITY EASEMENT ON LOT 1 WAS RELEASED BY WE ENERGIES AS RECORDED IN DOCUMENT NO. 774428 OF WALWORTH CO. RECORDS & REPLACED WITH A RELOCATED EASEMENT AS SHOWN ON THIS PLAT & RECORDED AS DOCUMENT NO. 773746 OF WALWORTH CO. RECORDS.

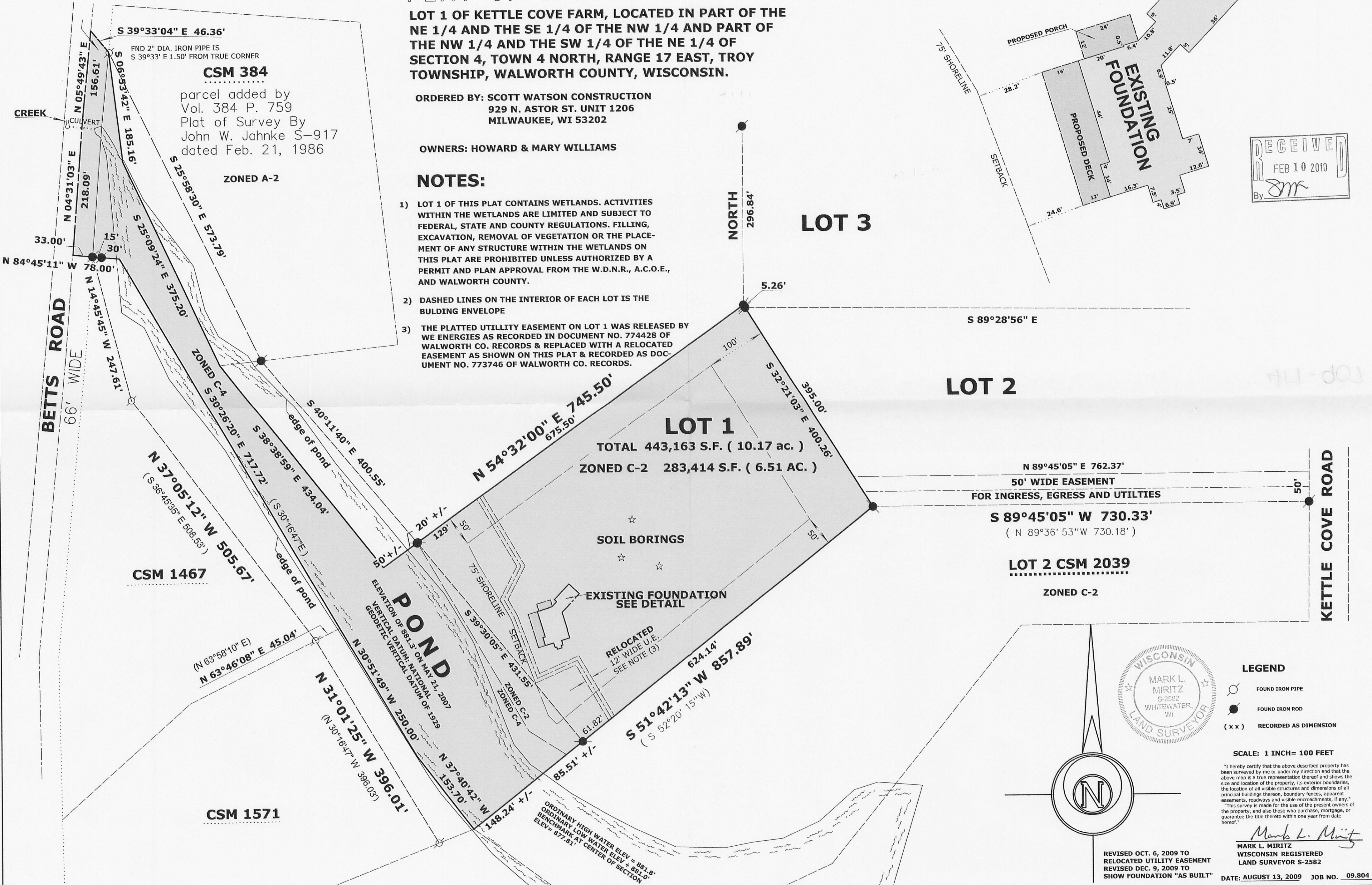

LKCF - 1

47-907